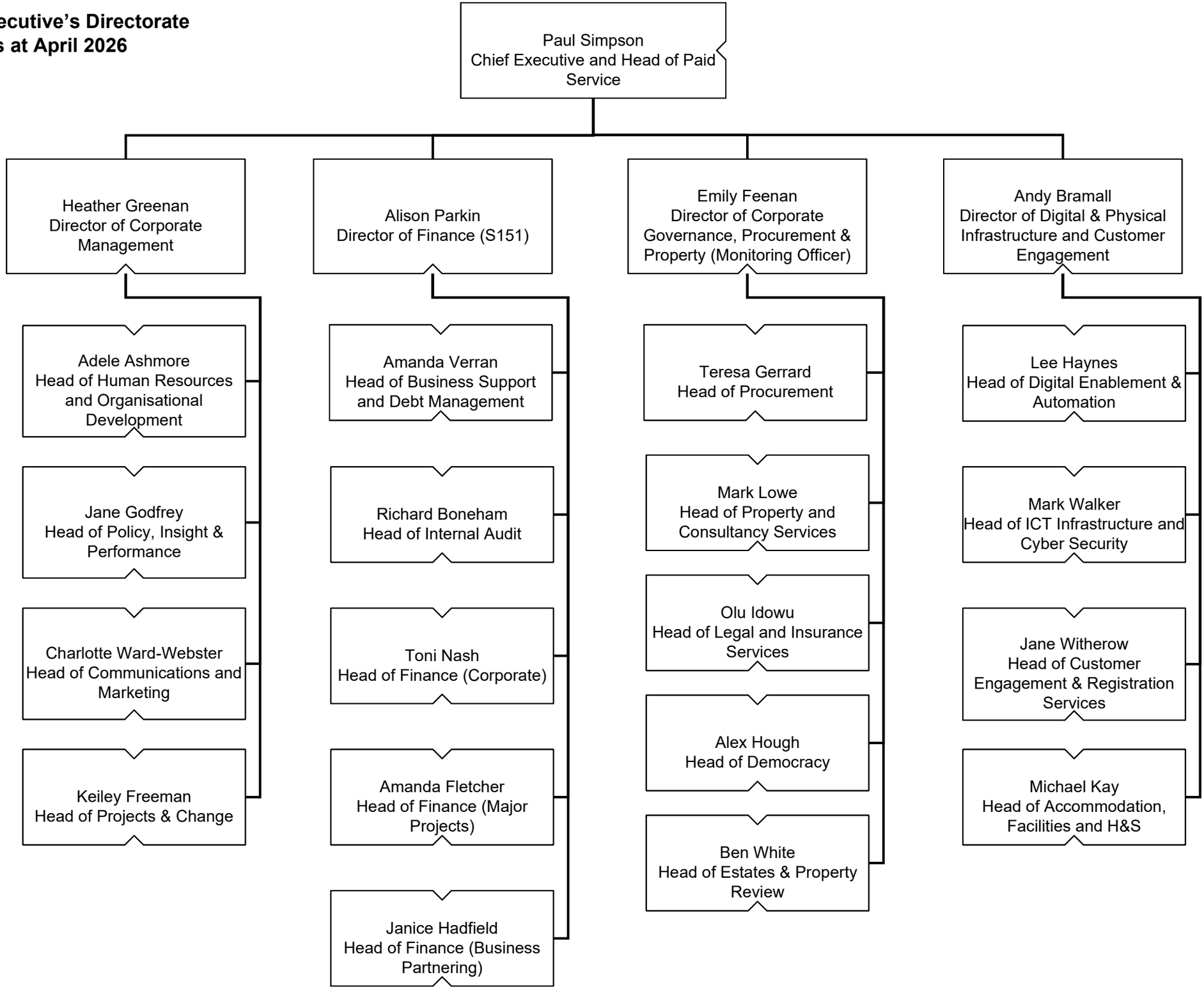Chief Executive's Directorate
As at April 2026