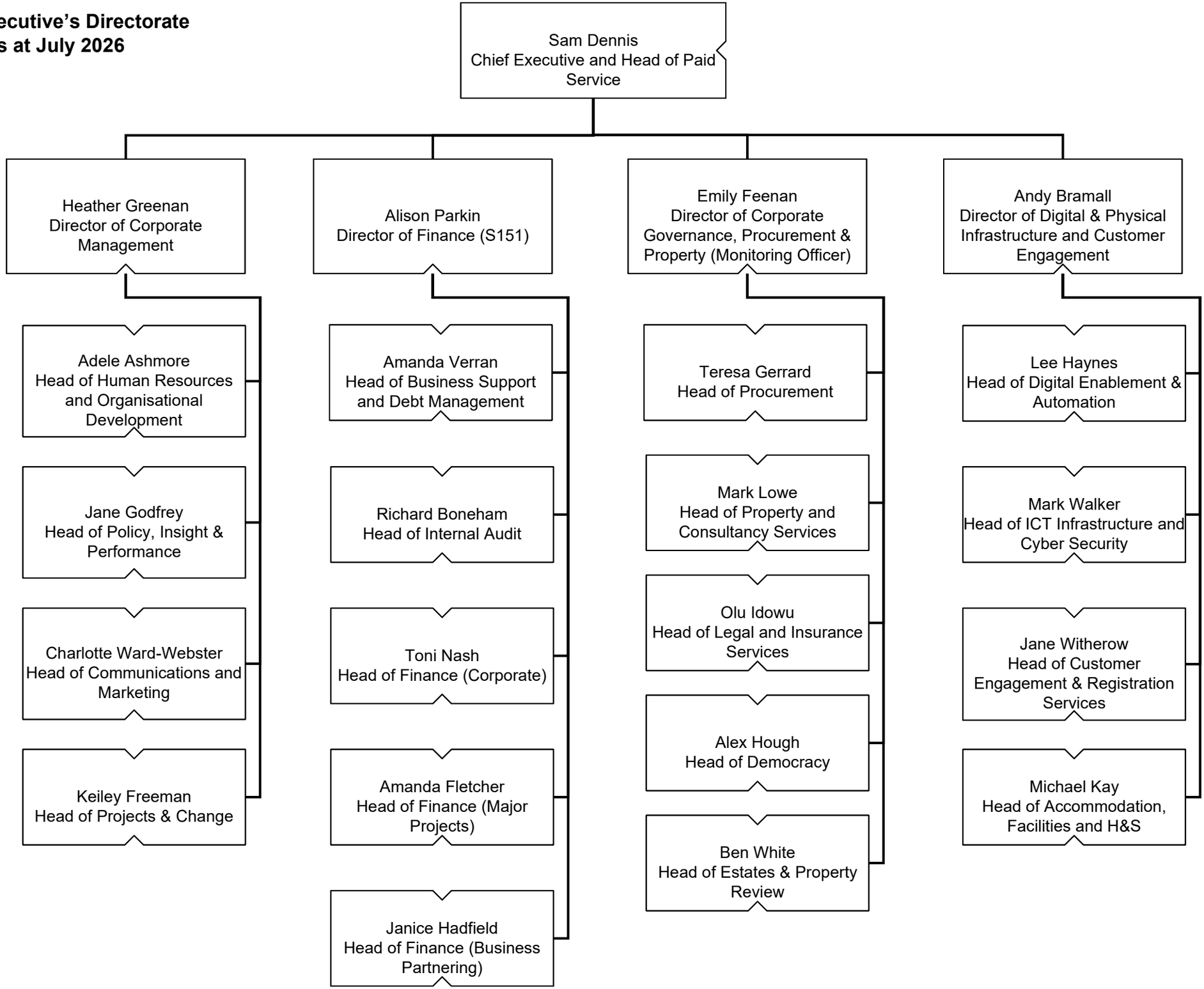Chief Executive's Directorate
As at July 2026