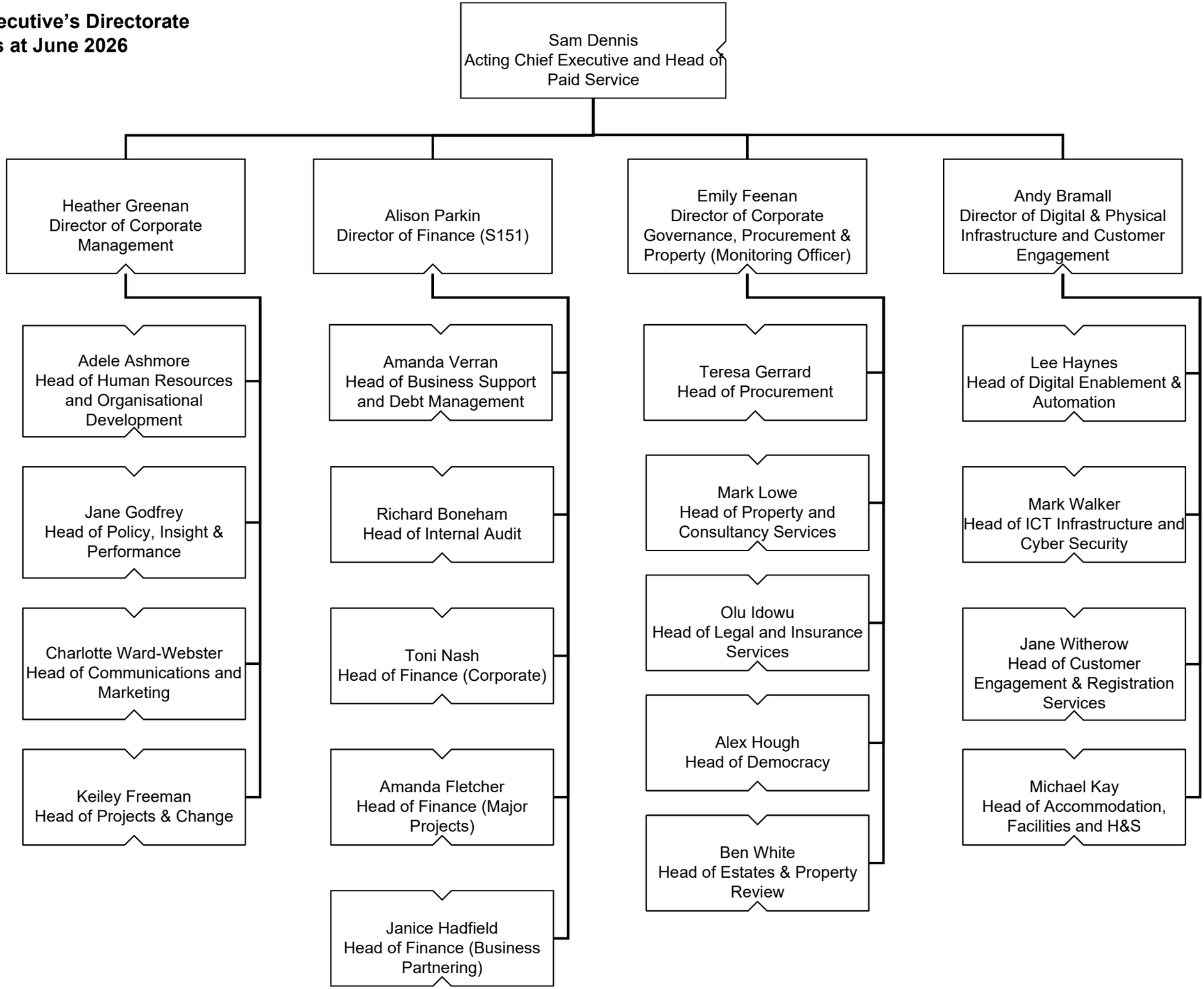Chief Executive's Directorate
As at June 2026