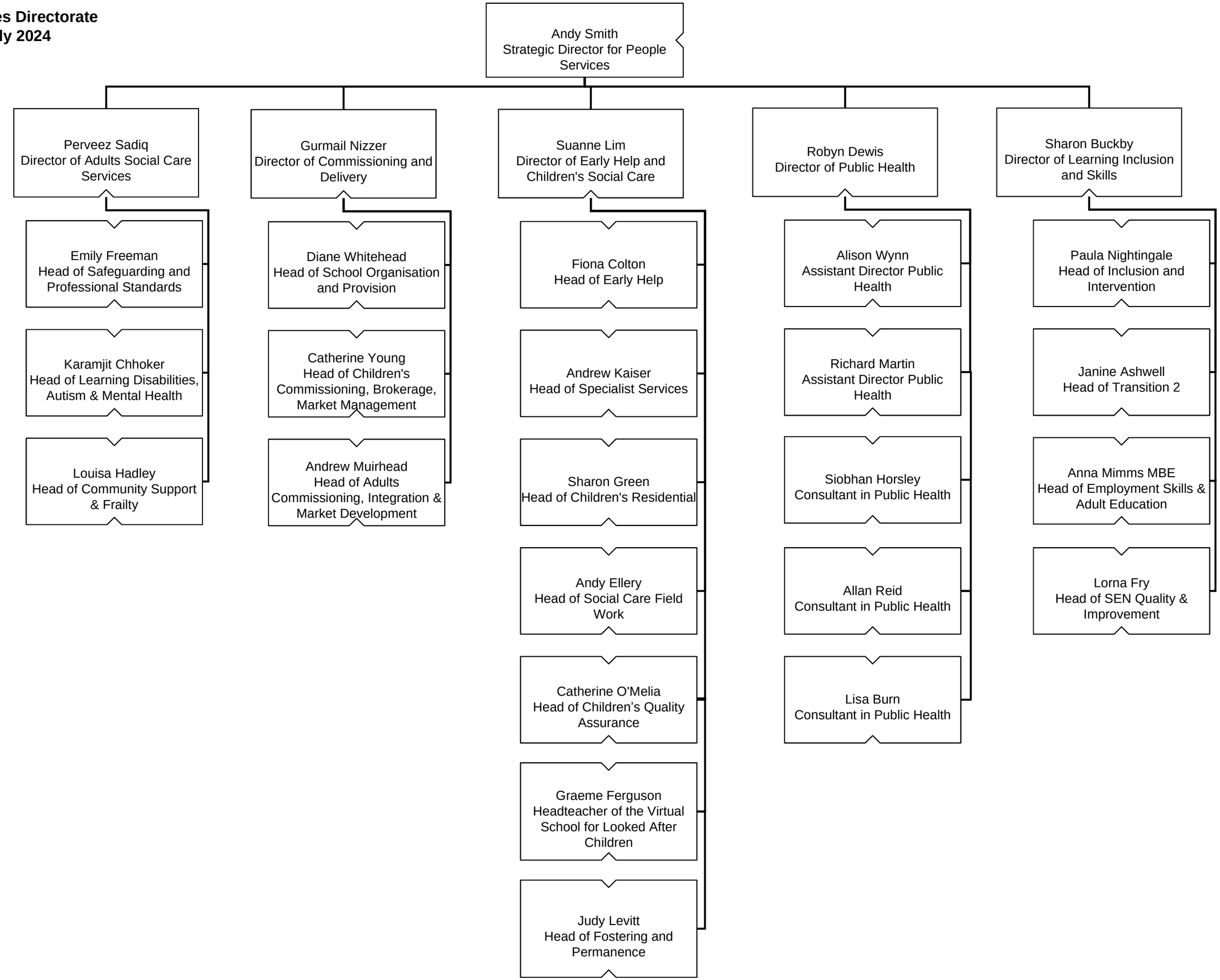People Services Directorate
As at July 2024